

SURVEYOR'S REAL PROPERTY REPORT

PART 1) PLAN OF
 LOTS 26, 27 & 28, REGISTERED PLAN 65M-4135

CITY OF VAUGHAN
 REGIONAL MUNICIPALITY OF YORK

Scale 1 : 250 

DONALD E ROBERTS O.L.S., © 2010

METRIC DISTANCES SHOWN ON THIS PLAN ARE IN METRES
 AND CAN BE CONVERTED TO FEET BY DIVIDING BY 0.3048.

BLOCK 56
 PIN. 03341-5246(LT)

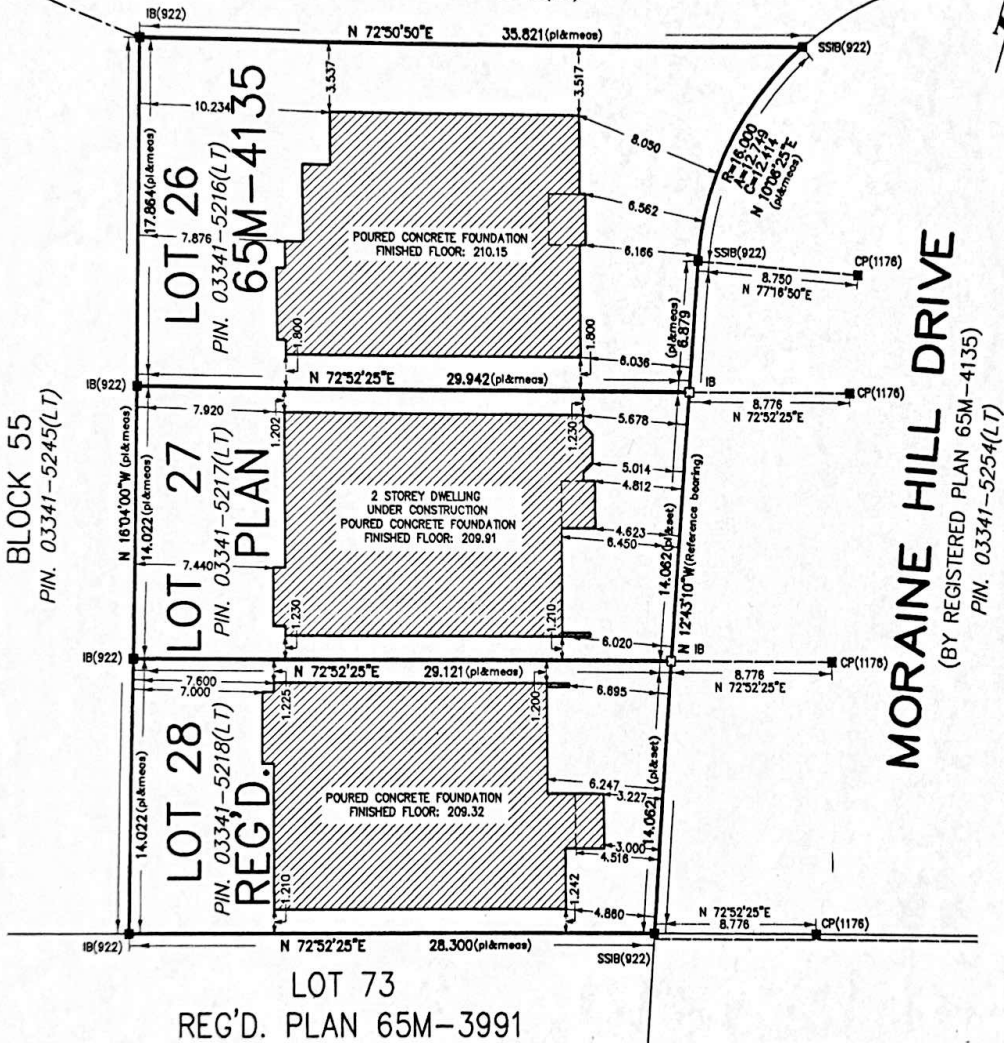

NOTE

BEARINGS ARE ASTROMOMIC AND ARE REFERRED TO THE WESTERLY LIMIT OF MORaine HILL DRIVE, AS SHOWN ON REG. PLAN 65M-4135, HAVING A BEARING OF N 12°43'10"W.

- DENOTES SURVEY MONUMENT SET
- " SURVEY MONUMENT FOUND
- SB " STANDARD IRON BAR
- IB " IRON BAR
- SSB " SHORT STANDARD IRON BAR
- CP " CONCRETE PIN
- pl " REGISTERED PLAN 65M-4135
- 1176 " DONALD E. ROBERTS O.L.S.
- 922 " SCHAEFFER & DZALDOV O.L.S.

BUILDING TIES ARE TO POURED CONCRETE FOUNDATIONS.

ASSOCIATION OF ONTARIO
 LAND SURVEYORS
 PLAN SUBMISSION FORM
 1760705



THIS PLAN IS NOT VALID
 UNLESS IT IS AN EMBOSSSED
 ORIGINAL COPY
 ISSUED BY THE SURVEYOR.
 In accordance with

SURVEYOR'S CERTIFICATE

- I CERTIFY THAT :
- THIS SURVEY AND PLAN ARE CORRECT AND IN ACCORDANCE WITH THE SURVEYS ACT, THE SURVEYORS ACT, AND THE REGULATIONS MADE UNDER THEM,
 - THE SURVEY WAS COMPLETED ON THE 19th. DAY OF MAY , 2010

DATE : June 14 , 2010

DONALD E. ROBERTS
 ONTARIO LAND SURVEYOR

PART 2 :

- FENCE LOCATIONS ARE SHOWN ON THIS PLAN. (NONE)
- LOTS 26, 27 & 28 SUBJECT TO EASEMENT FOR ENTRY.

THIS SURVEY WAS PREPARED FOR : JOHN KAFIEH

DONALD E. ROBERTS LTD., ONTARIO LAND SURVEYORS
 111 RAILSIDE ROAD, SUITE 304, TORONTO, ONTARIO, M3A 1B2, (416)755-5320

DRAWN Jh
 CHECKED D.E.R.
 DATE June 10, 2010

REF NO.
10-7227