

SURVEYOR'S REAL PROPERTY REPORT
 PLAN OF
 LOTS 232 to 237 Inclusive
 REGISTERED PLAN 65M-3591
 CITY of VAUGHAN
 REGIONAL MUNICIPALITY OF YORK

235

APPLE BLOSSOM DRIVE

Scale = 1:250
 5 4 3 2 1 0
 YOUNG AND YOUNG SURVEYING INC.
 ONTARIO LAND SURVEYORS
 © COPYRIGHT 2003



SANDWOOD DRIVE

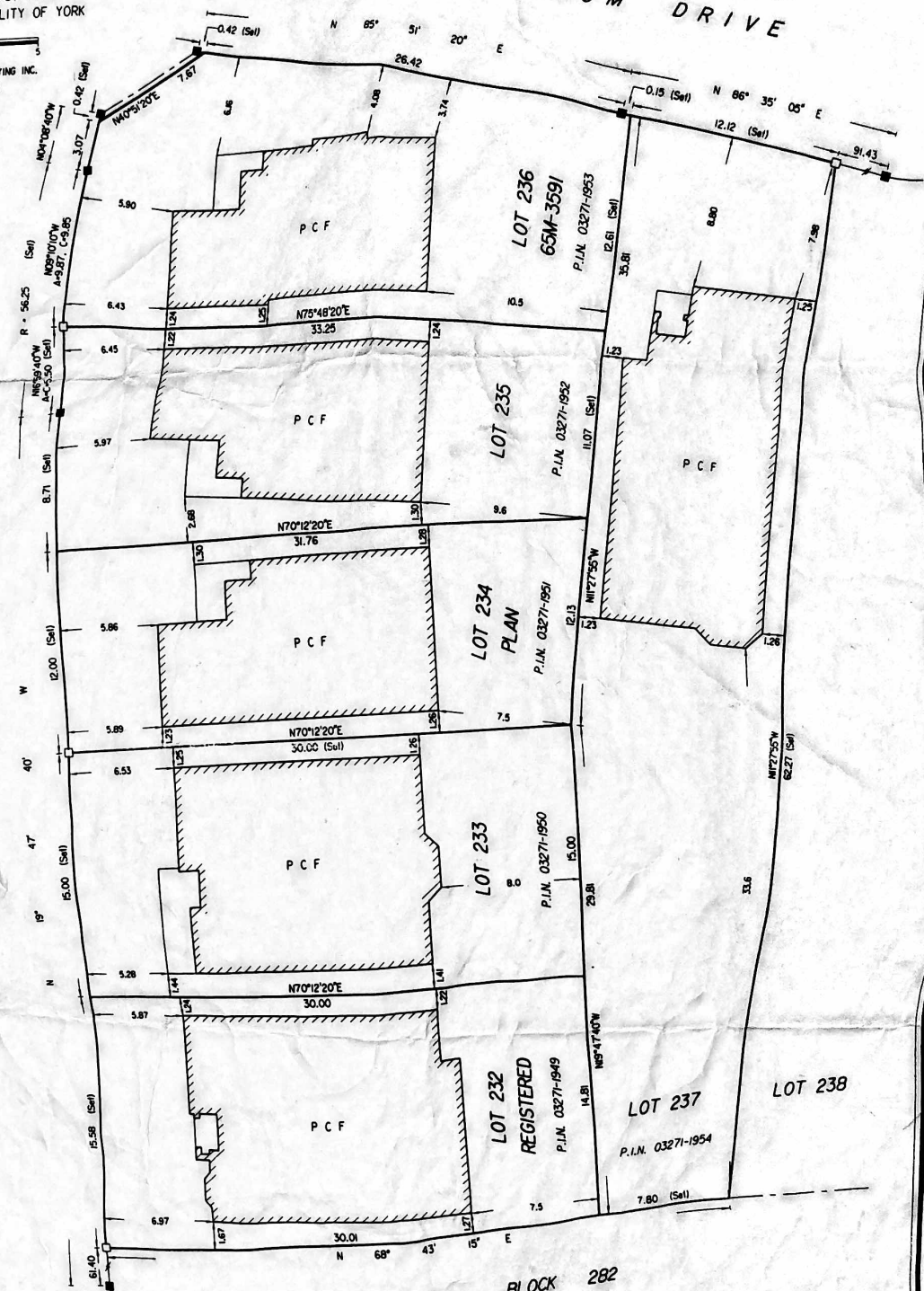

BLOCK 282

SURVEYOR'S CERTIFICATE

I CERTIFY THAT:
 1. THIS SURVEY AND PLAN ARE CORRECT AND IN ACCORDANCE WITH THE SURVEYS ACT, THE SURVEYORS ACT, THE LAND TITLES ACT AND THE REGULATIONS MADE UNDER THEM.
 2. THIS SURVEY WAS COMPLETED ON THE 19th DAY OF DECEMBER, 2002.

JAN. 15, 2003
 DATE

Timothy A. Young
 TIMOTHY A. YOUNG, P.L.S., B.S.C.
 ONTARIO LAND SURVEYOR

ASSOCIATION OF ONTARIO
 LAND SURVEYORS
 PLAN SUBMISSION FORM
 1443220

THIS PLAN IS NOT VALID
 UNLESS IT IS AN EMBOSSED
 ORIGINAL COPY
 ISSUED BY THE SURVEYOR
 In accordance with
 Regulation 1026, Section 29(3)

LEGEND

□	DENOTES	IRON BAR SET
■	DENOTES	STANDARD IRON BAR FOLD
RP	---	REGISTERED PLAN 65M-3591
SET	---	REGISTERED PLAN 65M-3591 & SET
PCF	---	POURED CONCRETE FOUNDATION
N.S.E.W	---	NORTH-SOUTH-EAST, WEST
P.I.N.	---	PROPERTY IDENTIFIER NUMBER

METRIC
 DISTANCES SHOWN ON THIS PLAN ARE IN METRES
 AND CAN BE CONVERTED TO FEET BY DIVIDING BY
 0.3048.

THIS PLAN WAS PREPARED FOR FIELDGATE DEVELOPMENTS.
BEARING NOTE
 BEARINGS ARE ASTRONOMIC AND ARE REFERRED TO THE
 EAST LIMIT OF SANDWOOD DR., HAVING A BEARING OF
 N8°47'40"W ACCORDING TO REGISTERED PLAN 65M-3591.

Young & Young Surveying Inc.
 PROFESSIONAL LAND SURVEYORS
 TORONTO
 385 THE WEST MALL, SUITE 400
 TORONTO ON M5C 1E7
 (416) 621-2676

BOLTON
 2 HOLLAND DRIVE, UNIT 5
 BOLTON ON L7E 1E1
 (905) 951-6000

DRAWN BY
 P.E.M.

PROJECT 02-T5959