

LOCATION SURVEY OF
 AND 14, PLAN 65M-2210
 OF VAUGHAN
 REGIONAL MUNICIPALITY OF YORK

SCALE 1:400
 JOSEPH RADY-PENKEX LTD., O.L.S. 1986
 METRIC

DISTANCES SHOWN ON THIS PLAN ARE IN METRES AND CAN BE
 CONVERTED TO FEET BY DIVIDING BY 0.3048

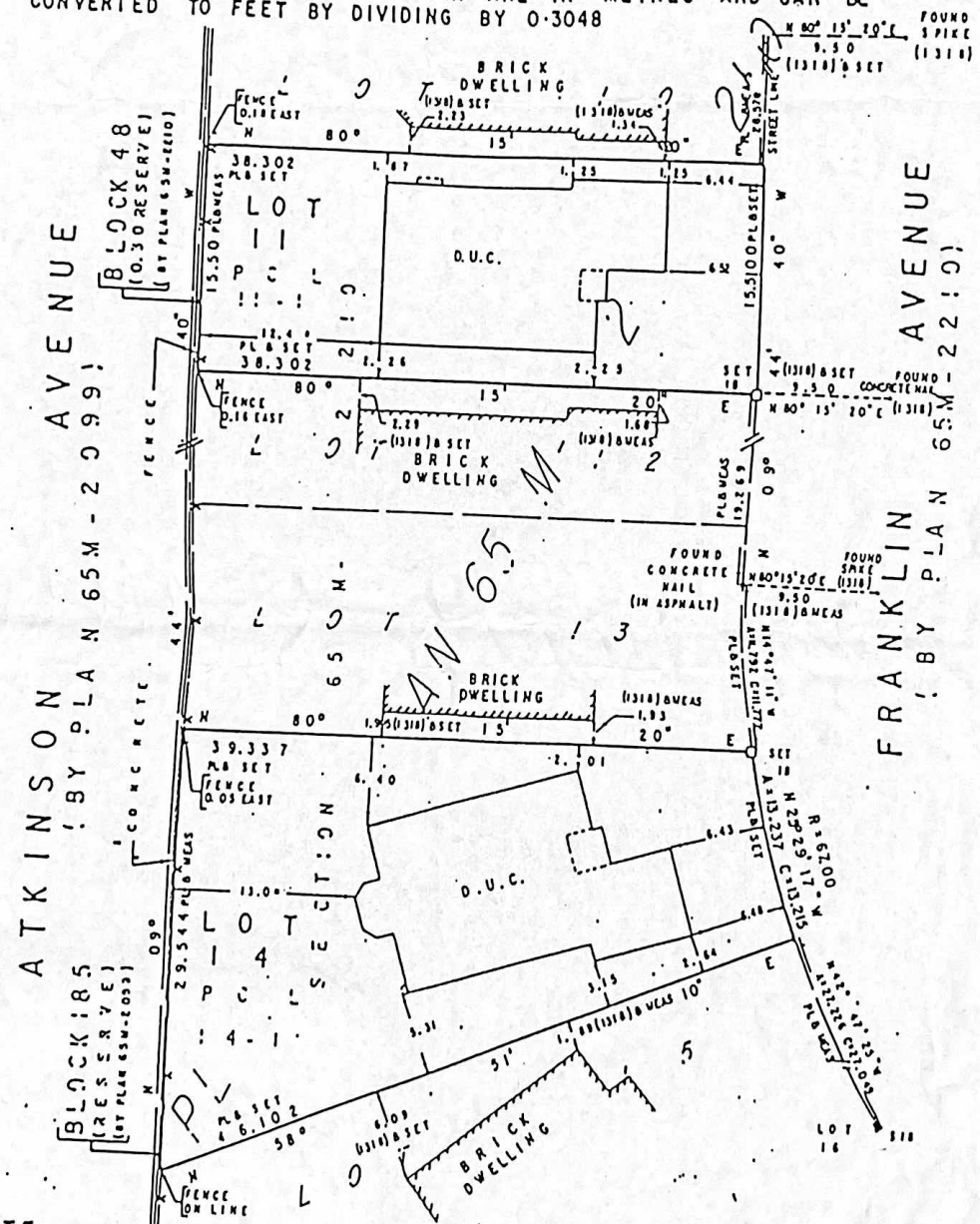

NOTE
 D.U.C. DENOTES DWELLING UNDER CONSTRUCTION
 SIB DENOTES STANDARD IRON BAR
 IB DENOTES IRON BAR
 M DENOTES MONUMENT FOUND
 PL DENOTES PLAN 65M-2210
 PCL DENOTES PARCEL
 (1318) DENOTES JOSEPH RADY-PENKEX LTD., O.L.S.
 ALL FOUND MONUMENTS BY J.D. BARNES LTD., O.L.S.
 UNLESS NOTED OTHERWISE

SURVEYOR'S CERTIFICATE
 I CERTIFY THAT:
 THE FIELD SURVEY REPRESENTED ON THIS PLAN WAS
 COMPLETED ON THE 15TH DAY OF SEPTEMBER
 DATE: SEPTEMBER 27, 1986

G. K. Jenkins
 G. K. JENKINS
 ONTARIO LAND SURVEYOR

BEARINGS ARE ASTRONOMIC AND ARE REFERRED TO THE
 WEST LIMIT OF FRANKLIN AVENUE AS SHOWN ON PLAN 65M-2210

JOSEPH RADY-PENKEX LTD.
 ONTARIO LAND SURVEYORS