

PART OF BLOCK F-8-AA, REG. PLAN M-209  
PARTS 2, 3 & 4 OF PART OF PARCEL 4 (SEE P. 2)  
SSC 8-809

*Handwritten signature*  
K. H. McCONNELL

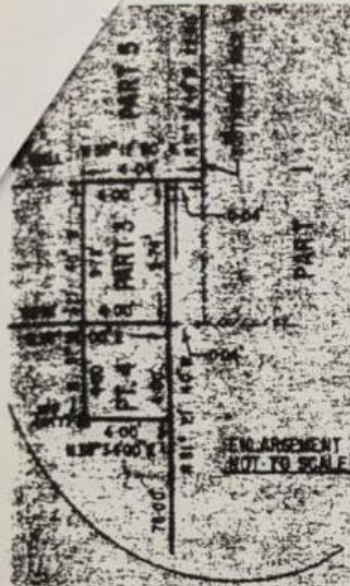

PLAN OF SURVEY OF  
**BLOCKS F-8-AA**  
**REGISTERED PLAN M-209**  
FORMERLY TOWNSHIP OF TORONTO  
COUNTY OF PEEL, NOW IN THE  
**CITY OF MISSISSAUGA**  
**REGIONAL MUNICIPALITY OF PEEL**

SCALE: 1 INCH = 20 FEET

KENNETH H. MCCONNELL, O. L. S. (1972)

SURVEYOR'S CERTIFICATE

I HEREBY CERTIFY THAT  
(1) THIS SURVEY AND PLAN ARE CORRECT AND IN ACCORDANCE WITH THE  
SURVEY ACT AND THE LAND TITLES ACT AND THE REGULATIONS  
MADE THEREUNDER.  
(2) I WAS PRESENT AT AND DID PERSONALLY SUPERVISE THE SURVEY  
REPRESENTED BY THIS PLAN.  
(3) THIS PLAN CONTAINS A TRUE COPY OF THE FIELD NOTES OF SURVEY.  
(4) THE SURVEY WAS COMPLETED ON THE 29th DAY OF AUGUST 1972.  
DATE: AUG. 29, 1972

*Handwritten signature*  
KENNETH H. MCCONNELL,  
ONTARIO LAND SURVEYOR

BEARING REFERENCE

BEARINGS SHOWN HEREON ARE ASTRONOMICAL AND ARE REFERRED TO THE  
NORTHWEST CORNER OF THE KING'S HIGHWAY NO. 8 PER DEPOSITED PLAN 94222  
ASSUMED TO BE N 30° 34' 00" E IN ACCORDANCE WITH REGISTERED PLAN M-209

LEGEND:

- 1/2" DENOTES STANDARD IRON BAR (1" x 1/2")
  - 1/2" DENOTES ROUND IRON BAR (1/2" DIA. x 2')
  - 1/2" DENOTES IRON BAR (5/8" x 5/8" x 2')
  - FD DENOTES FOUND
  - WT DENOTES WITNESS
- TIES TO BUILDINGS ARE TAKEN TO THE OUTSIDE FACE OF  
THE POURED CONCRETE BASEMENT WALLS

ALL HANGING LINES HAVE BEEN VERIFIED.

**M** **McConnell, Maughan Limited**  
CONSULTING ENGINEERS AND SURVEYORS  
DARVILLE  
285 CHURCH ST. DARVILLE, L4Y 1W7  
TEL. 293-7755

DATE: 8-29-72	CHECKED BY: K.H.M.	SCALE: 1"=20'	P.L.N. NO.: 293-7755
---------------	--------------------	---------------	----------------------



# BOULEVARD

PLAN & SET  
00' E

450-71

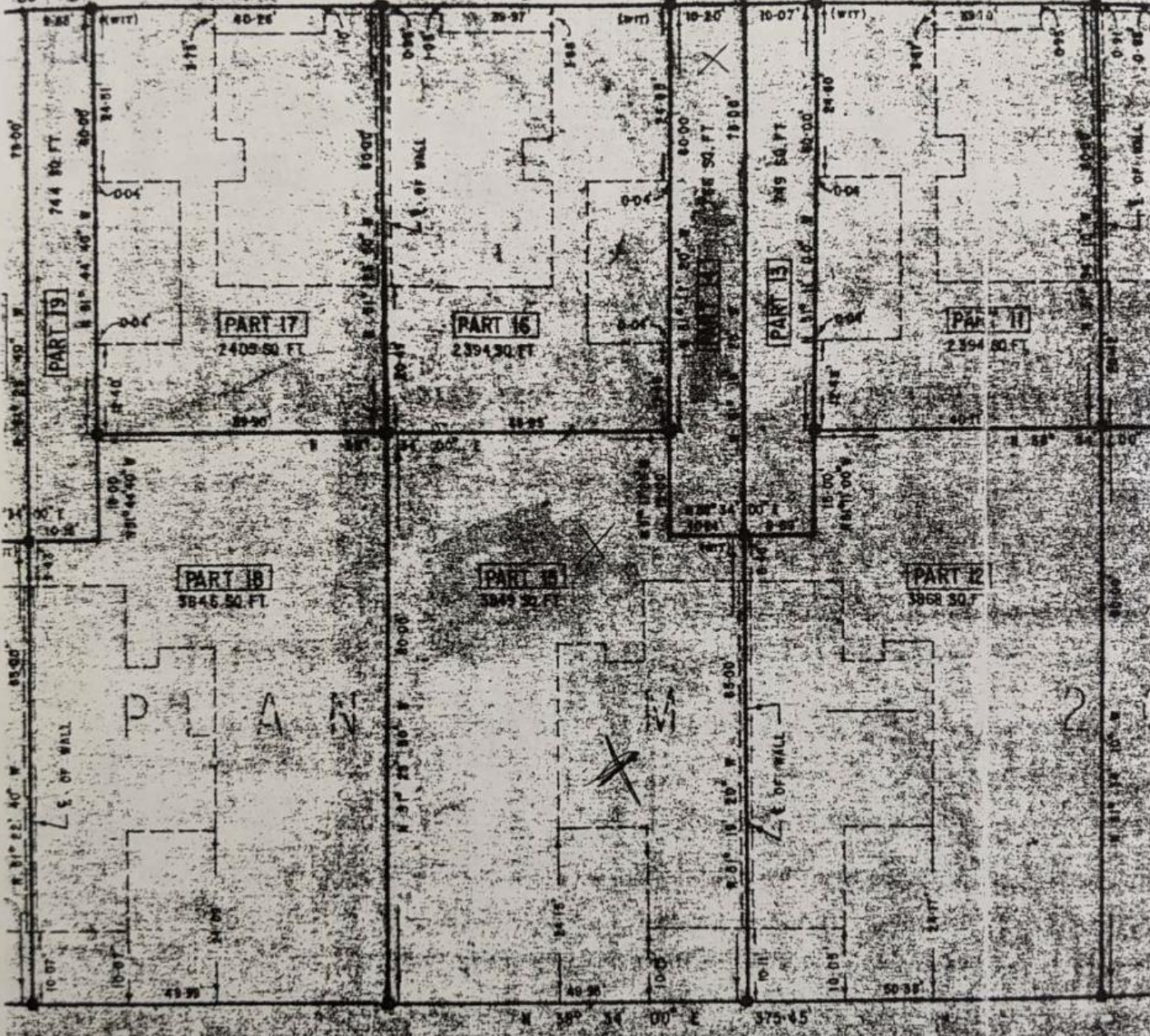

PLAN

IND 318083VS