

PLAN SHOWING BUILDING LOCATIONS OF
 LOTS 9, 10, 11, 12 AND 13, PLAN 65M-2062
 TOWN OF MARKHAM
 REGIONAL MUNICIPALITY OF YORK

SCALE 1:400

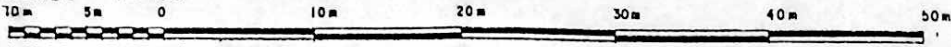

J. RADY - PENTEK O.L.S., 1983

METRIC
 DISTANCES SHOWN ON THIS PLAN ARE IN METRES AND CAN BE CONVERTED
 TO FEET BY DIVIDING BY 0.3048

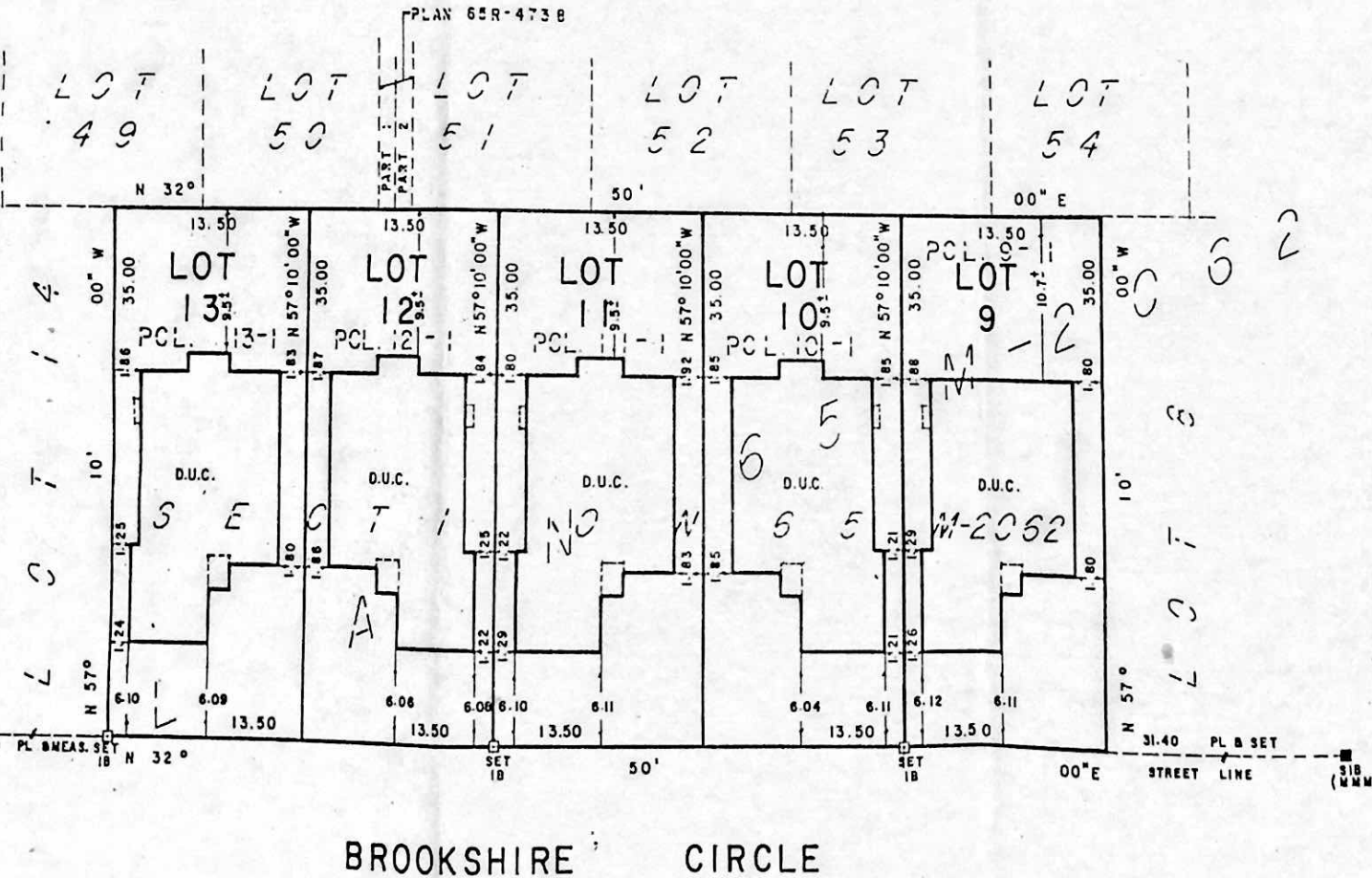

SURVEYOR'S CERTIFICATE

I CERTIFY THAT:
 THE FIELD SURVEY REPRESENTED ON THIS PLAN WAS
 COMPLETED ON THE 22nd DAY OF JUNE, 1983.

DATE: July 5th, 1983
 J. RADY - PENTEK
 ONTARIO LAND SURVEYOR

NOTE

- D.U.C. DENOTES DWELLING UNDER CONSTRUCTION
 - S.I.B. DENOTES STANDARD IRON BAR
 - I.B. DENOTES IRON BAR
 - DENOTES IRON FOUND
 - MMM DENOTES MARSHALL MACKLIN MONAGHAN LTD., O.L.S.
 - PL DENOTES PLAN 65M-2062
 - PCL DENOTES PARCEL
- BEARINGS ARE ASTRONOMIC AND ARE REFERRED TO THE
 NORTHERLY LIMIT OF BROOKSHIRE CIRCLE AS SHOWN
 ON PLAN 65M-2062 HAVING A BEARING OF
 N 32° 50' 00" E.

JOSEPH RADY-PENTEK LTD.
 ONTARIO LAND SURVEYOR
 678 SHEPPARD AVE. W. DOWNSVIEW ONT