

BUILDING LOCATION SURVEY OF
 LOTS 160 AND 161
 PLAN 65M-2174
 TOWN OF RICHMOND HILL
 REGIONAL MUNICIPALITY OF YORK
 SCALE 1 : 300



ANTON KIKAS LIMITED
 ONTARIO LAND SURVEYORS
 1985

METRIC
 DISTANCES SHOWN ON THIS PLAN ARE IN METRES AND
 CAN BE CONVERTED TO FEET BY DIVIDING BY 0.3048

J.H.Z. H.M. XW

NOTES
 BEARINGS ARE ASTRONOMIC AND ARE
 REFERRED TO THE EASTERLY LIMIT
 OF CARRINGTON DRIVE AS SHOWN
 ON PLAN 65M-2174 HAVING A
 BEARING OF N 12° 24' 30" W
 BUILDING TIES SHOWN HEREON ARE
 CONCRETE FOUNDATION UNLESS NOTED
 OTHERWISE

LEGEND
 ■ DENOTES SURVEY MONUMENT FC
 ○ DENOTES SURVEY MONUMENT SI
 SIB. DENOTES STANDARD IRON BAR
 IB DENOTES IRON BAR
 D.U.C. DENOTES DWELLING UNDER CONST
 (922) DENOTES SCHAEFFER & REINTHAL
 (P&S) DENOTES PLAN 65M-2174 & SET
 (P&M) DENOTES PLAN 65M-2174 & MEAS
 F.F.E. DENOTES FINISHED FLOOR ELEVATION
 (A.K.) DENOTES ANTON KIKAS O.L.S.

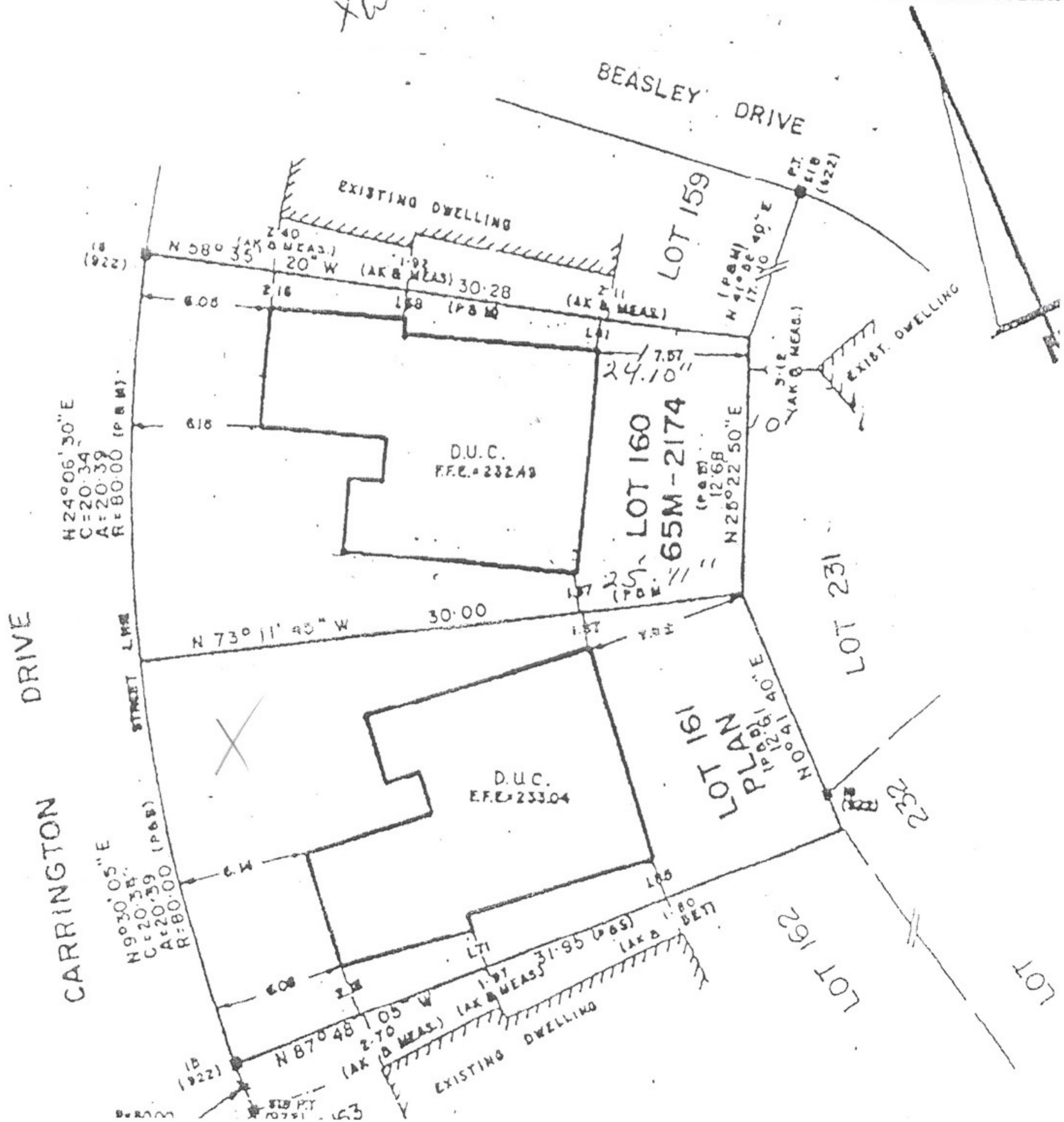

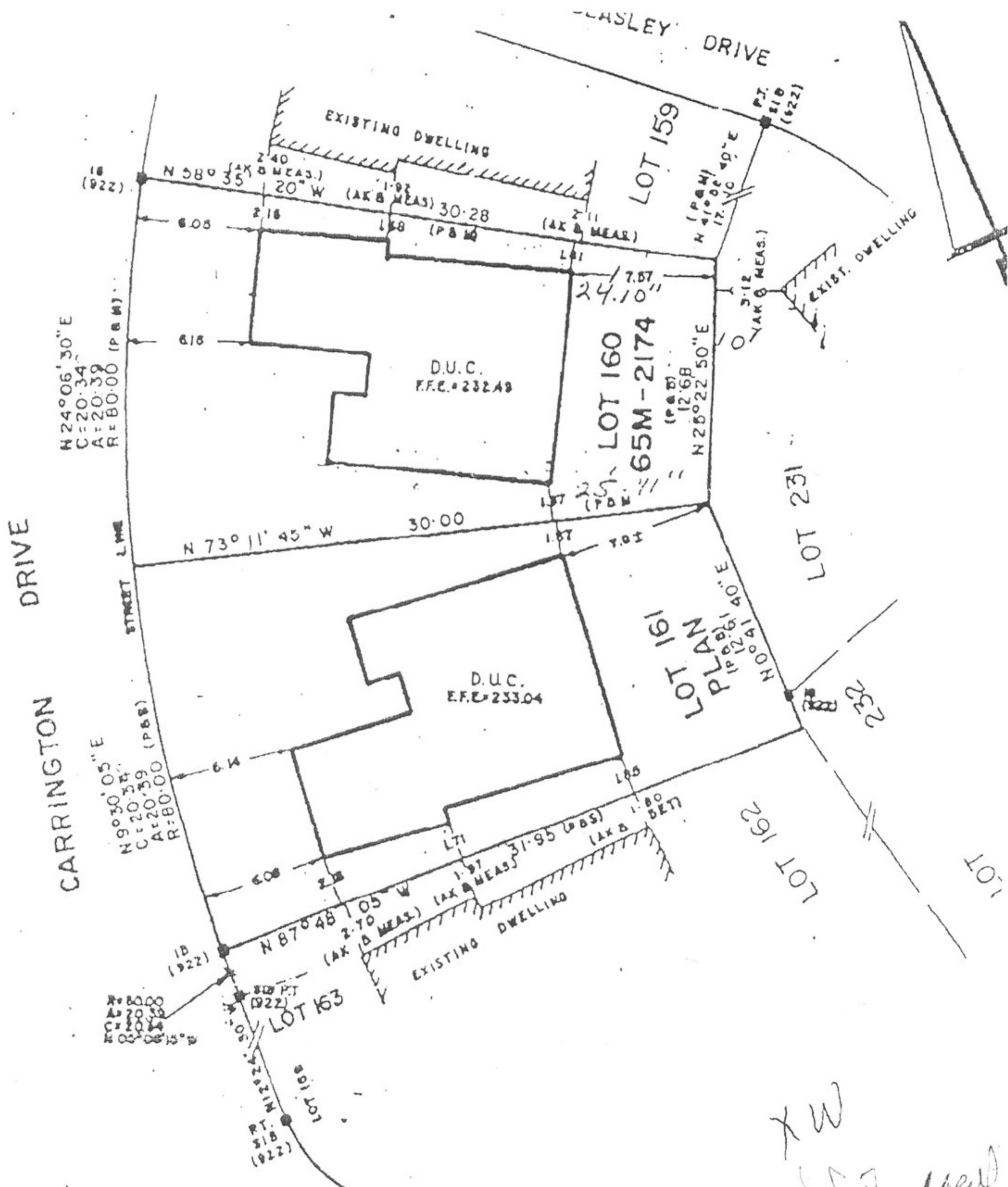

XW
S.A. Asst

SURVEYOR'S CERTIFICATE

I CERTIFY THAT:
THE FIELD SURVEY REPRESENTED ON THIS PLAN WAS
COMPLETED ON THE 6th DAY OF Nov., 1985

Nov. 12, 1985 W. J. B.

DATE W. JOHN BURG
ONTARIO LAND SURVEYOR



Anton Kikas, Limited
Consulting Engineers
Ontario Land Surveyors - Planners
2028 Avenue Road, Toronto, Ont. M5M 4A1 Tel. 462-1181

DRAWN BY : ASM

JOB N^o

CHECKED BY : J.B.

85-20 -13