

I REQUIRE THIS PLAN TO BE DEPOSITED UNDER THE LAND TITLES ACT.
 DATE Nov. 9th, 1999
T. Singh
 T. SINGH O.L.S.

PLAN 65R-21996
 RECEIVED AND DEPOSITED
 DATE Nov 23, 1999
B. Willson Asst. Dir.
 LAND REGISTRAR FOR THE LAND TITLES DIVISION OF YORK REGION (No.65)

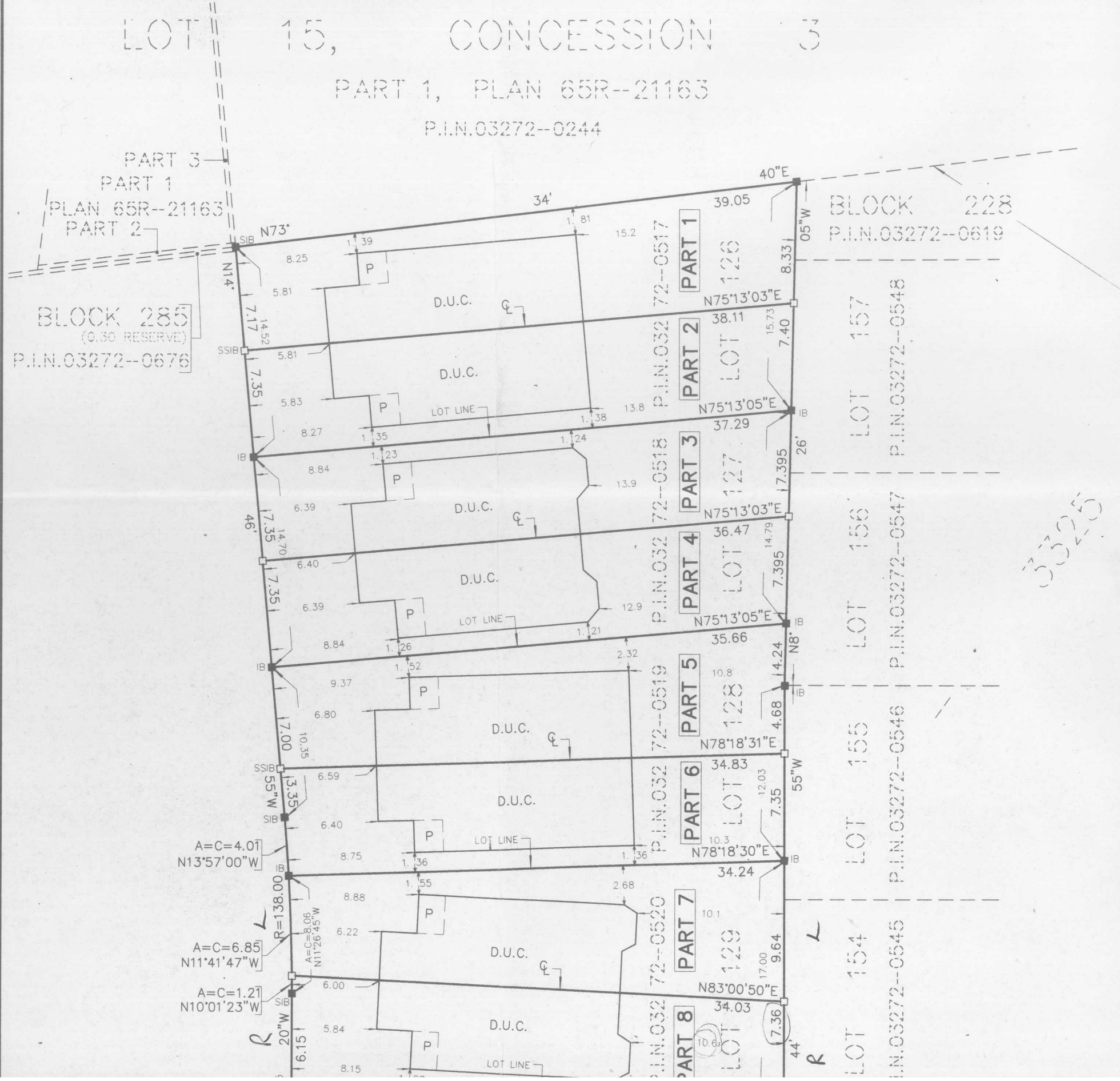

SCHEDULE			
PART	LOT	PLAN	ALL OF P.I.N.
1 & 2	126	65M-3325	03272-0517
3 & 4	127		03272-0518
5 & 6	128		03272-0519
7 & 8	129		03272-0520
9, 10 & 11	130		03272-0521
12 & 13	131		03272-0522
14 & 15	132		03272-0523

**PLAN OF SURVEY OF
 LOTS 126, 127, 128, 129, 130,
 131, AND 132
 PLAN 65M-3325
 CITY OF VAUGHAN
 REGIONAL MUNICIPALITY OF YORK**

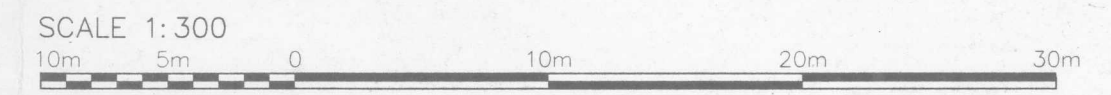

RADY-PENTEK & EDWARD SURVEYING LTD., O.L.S., 1999

METRIC
 DISTANCES SHOWN ON THIS PLAN ARE IN METRES AND CAN BE CONVERTED TO FEET BY DIVIDING BY 0.3048.

$7.36 = 24.14698$
 $10.6 = 34.7769$

SURVEYOR'S CERTIFICATE

I CERTIFY THAT:
 1. THIS SURVEY AND PLAN ARE CORRECT AND IN ACCORDANCE WITH THE SURVEYS ACT, THE SURVEYORS ACT AND THE LAND TITLES ACT AND THE REGULATIONS MADE UNDER THEM.

FOREST RUN BOULEVARD
(BY PLAN 65M-3325)
P.I.N. 03272-0703

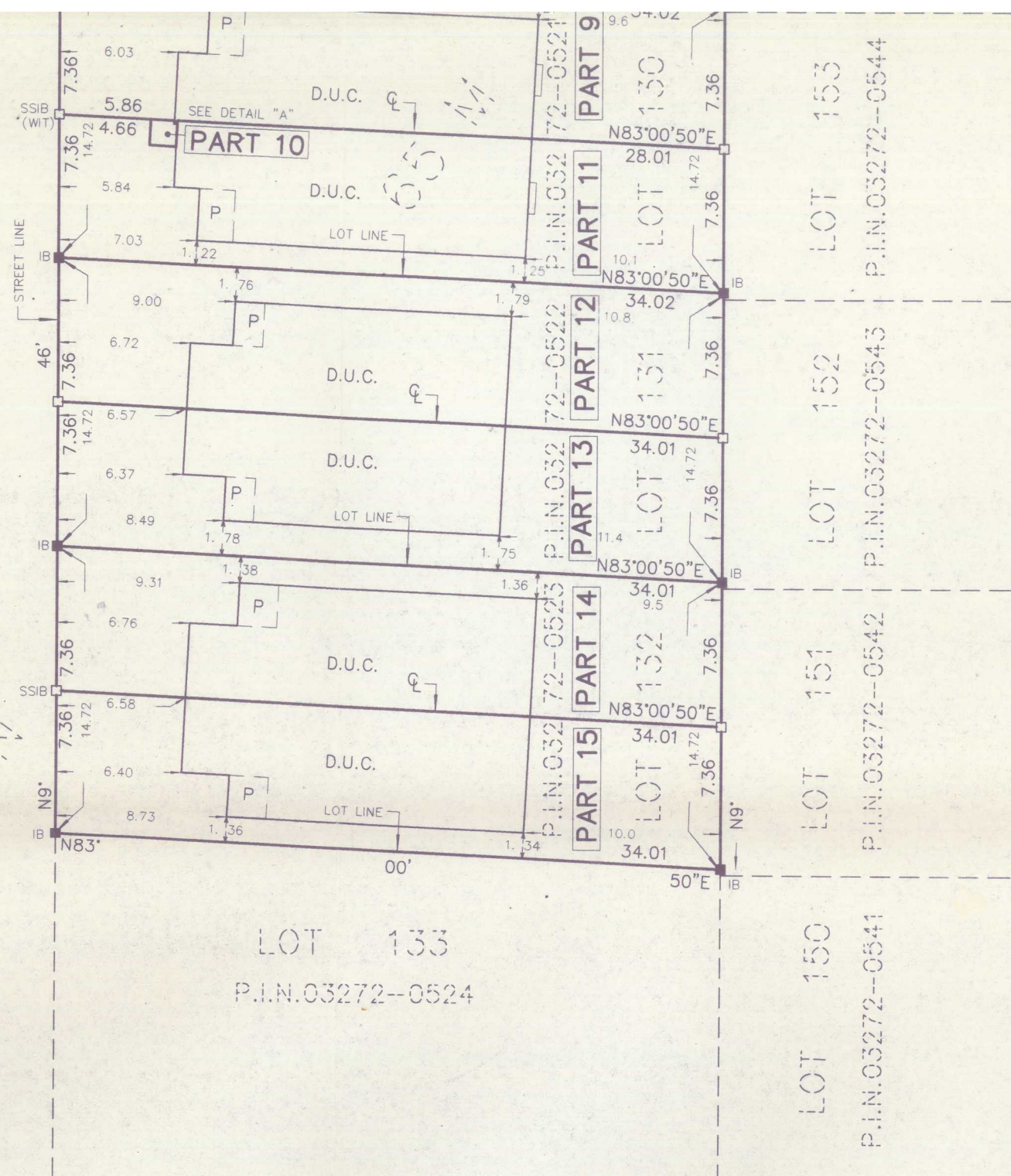

DATE Nov. 9th, 1999

T. Singh
T. SINGH
ONTARIO LAND SURVEYOR

NOTES

- DENOTES MONUMENT FOUND
- DENOTES MONUMENT SET
- SIB DENOTES STANDARD IRON BAR
- IB DENOTES IRON BAR
- SSIB DENOTES SHORT STANDARD IRON BAR
- PL DENOTES PLAN 65M-3325
- D.U.C. DENOTES DWELLING UNDER CONSTRUCTION
- ☉ DENOTES CENTRELINE OF WALL
- P.I.N. DENOTES PROPERTY IDENTIFIER NUMBER
- f DENOTES FACE OF WALL
- (WIT) DENOTES WITNESS
- P DENOTES PORCH

ALL SET MONUMENTS ARE IRON BARS UNLESS NOTED OTHERWISE.
ALL FOUND MONUMENTS BY RADY-PENTEK & EDWARD SURVEYING LTD., O.L.S.
ALL TIES TO CONCRETE FOUNDATION.

BEARINGS ARE ASTRONOMIC AND ARE REFERRED TO THE EAST LIMIT OF FOREST RUN BOULEVARD AS SHOWN ON PLAN 65M-3325 HAVING A BEARING OF N9°46'20"W.

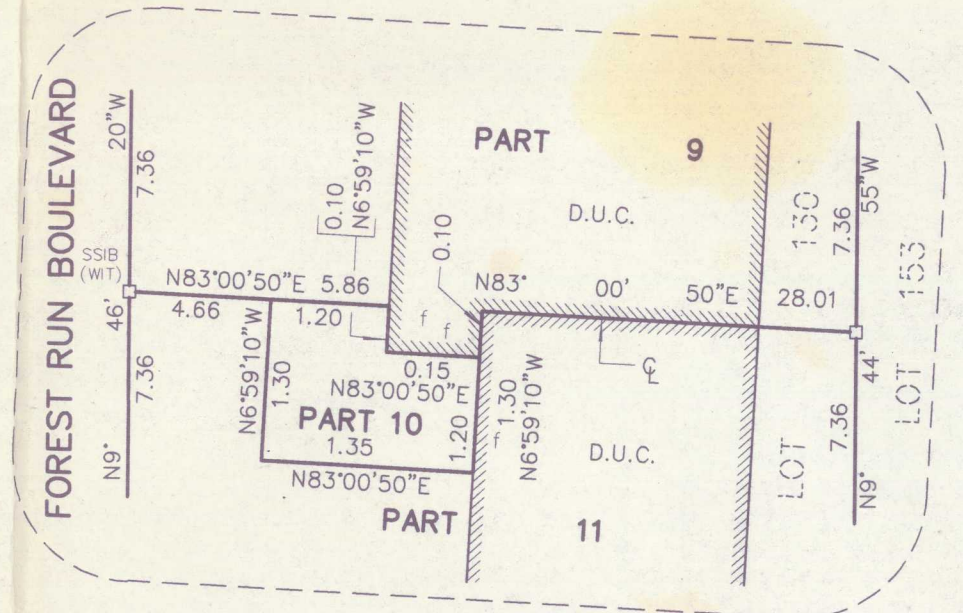

DETAIL "A" (NOT TO SCALE)

rp RADY-PENTEK & EDWARD SURVEYING LTD.
ONTARIO LAND SURVEYORS
465 WILSON AVENUE, DOWNSVIEW, ONTARIO
635-5000
DRAWN: V.K. CHECKED: T.S. ACAD FILE 97-108R04
JOB No. 97-108