

**PLAN OF SURVEY OF
BLOCKS 195, 196, 197 AND 198
PLAN 65M-3510
CITY OF VAUGHAN
REGIONAL MUNICIPALITY OF YORK**

SCALE 1:500
RADY-PEN-TEK & EDWARD SURVEYING LTD., O.L.S.
METRIC
DISTANCES SHOWN ON THIS PLAN ARE IN METRES AND CAN
BE CONVERTED TO FEET BY DIVIDING BY 0.3048.

NOTES

- # DENOTES MONUMENT FOUND
 - ST DENOTES STANDARD IRON BAR
 - SSB DENOTES SHORT STANDARD IRON BAR
 - IB DENOTES IRON BAR
 - P.I.N. DENOTES PROPERTY IDENTIFIER NUMBER
 - P.I. DENOTES PLAN IDENTIFIER
 - (M.F.) DENOTES METRES
 - D.U.C. DENOTES DWELLING UNDER CONSTRUCTION
 - DENOTES PORCH
 - DENOTES FACE OF WALL
 - DENOTES CENTRELINE OF WALL
- ALL FOUND MONUMENTS BY SCHAEFFER & DZALDOV LIMITED, O.L.S.
UNLESS NOTED OTHERWISE.
ALL SET MONUMENTS ARE IRON BARS, UNLESS NOTED OTHERWISE.
- BEARINGS ARE ASTROMONIC AND ARE REFERRED TO THE
EAST LIMIT OF WESTWAY CRESCENT AS SHOWN ON
PLAN 65M-3510 HAVING A BEARING OF N07°12'30"W.

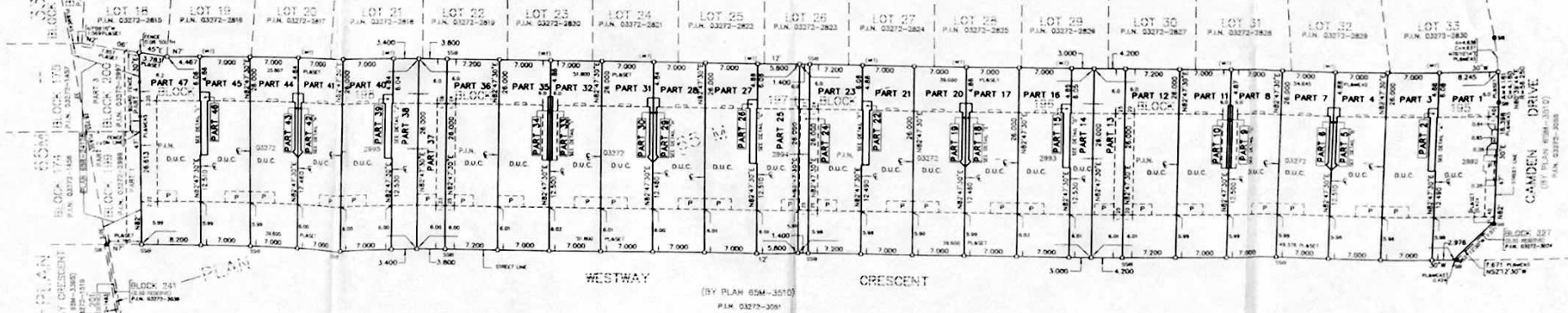
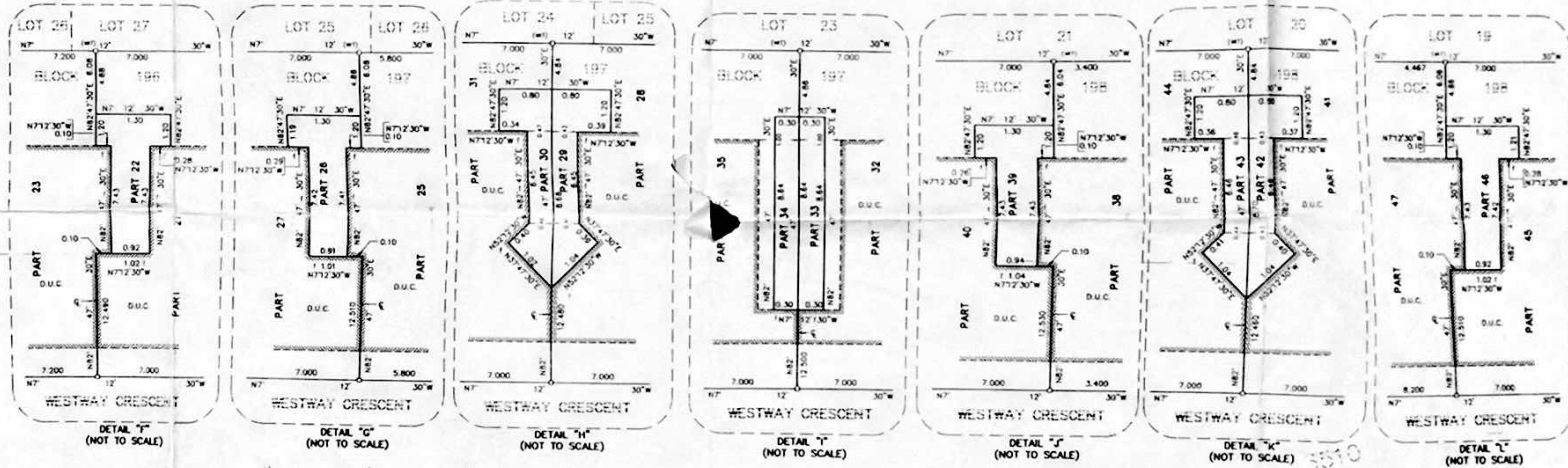
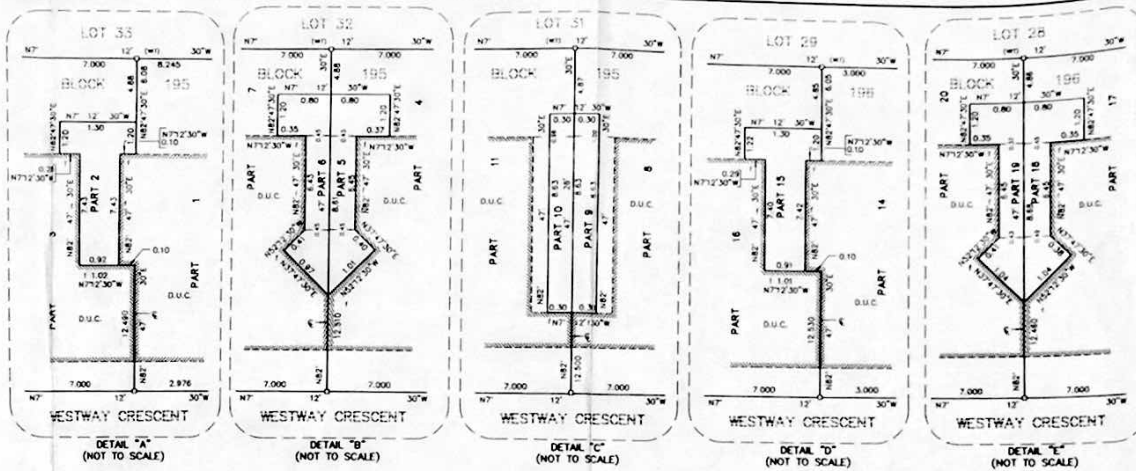

I REQUIRE THIS PLAN TO BE DEPOSITED
UNDER THE LAND TITLES ACT.

DATE Oct 6th 2003
BY [Signature]
O.L.S.

PLAN 65R-26466

RECEIVED AND DEPOSITED
DATE October 21 2003

Asst. Dep. J.S. Smith
DIVISION OF HOME REGIONS (44-63)

PART	ALL OF BLOCK	PLAN	ALL OF P.I.N.
1 TO 13 BOTH INCLUSIVE	195		03272-2992
14 TO 24 BOTH INCLUSIVE	196		03272-2993
25 TO 37 BOTH INCLUSIVE	197	65M-3510	03272-2994
38 TO 47 BOTH INCLUSIVE	198		03272-2995

SURVEYOR'S CERTIFICATE

I CERTIFY THAT:
1. THIS SURVEY AND PLAN ARE CORRECT AND IN ACCORDANCE WITH THE
SURVEY ACT, THE SURVEYORS ACT AND THE LAND TITLES ACT AND THE
REGULATIONS MADE UNDER THEM.
2. THE SURVEY WAS COMPLETED ON THE 20th DAY OF Aug 2003
DATE Oct 6th 2003 BY [Signature]
ONTARIO LAND SURVEYOR

rpe RADY-PEN-TEK & EDWARD SURVEYING LTD.
ONTARIO LAND SURVEYORS
465 WILSON AVENUE, DOWNSVIEW, ONTARIO
Tel: (416) 603-5000 Fax: (416) 603-5001
Website: www.rpesurveying.ca
DRAWN: V.K. CHECKED: T.S.
JOB No: 03-106 CAD FILE No: 03-106A01