

S. E. GIBSON
351 BETTY ANN DRIVE
WILLOWDALE
RESIDENCE: BA. 1-3802

C. W. GIBSON
121 NORTHDAL RD.
WILLOWDALE
RESIDENCE: HI. 7-7690

(RECORDS ON FILE)
ABREY & CO., O.L.S.
S. LANSON, O.L.S.
M. M. GIBSON, O.L.S.

W. S. GIBSON & SONS

ONTARIO LAND SURVEYORS

ESTABLISHED 1820

1851 YONGE STREET PHONE MAYFAIR 0727

REFERENCE NO.
59
5151.Y.

TORONTO 7, ONT April 22nd 1958.

*Sketch of survey of Lot 102, Plan 5151,
being in the Town of Richmond Hill,
County of York.*

DRISCOLL ROAD

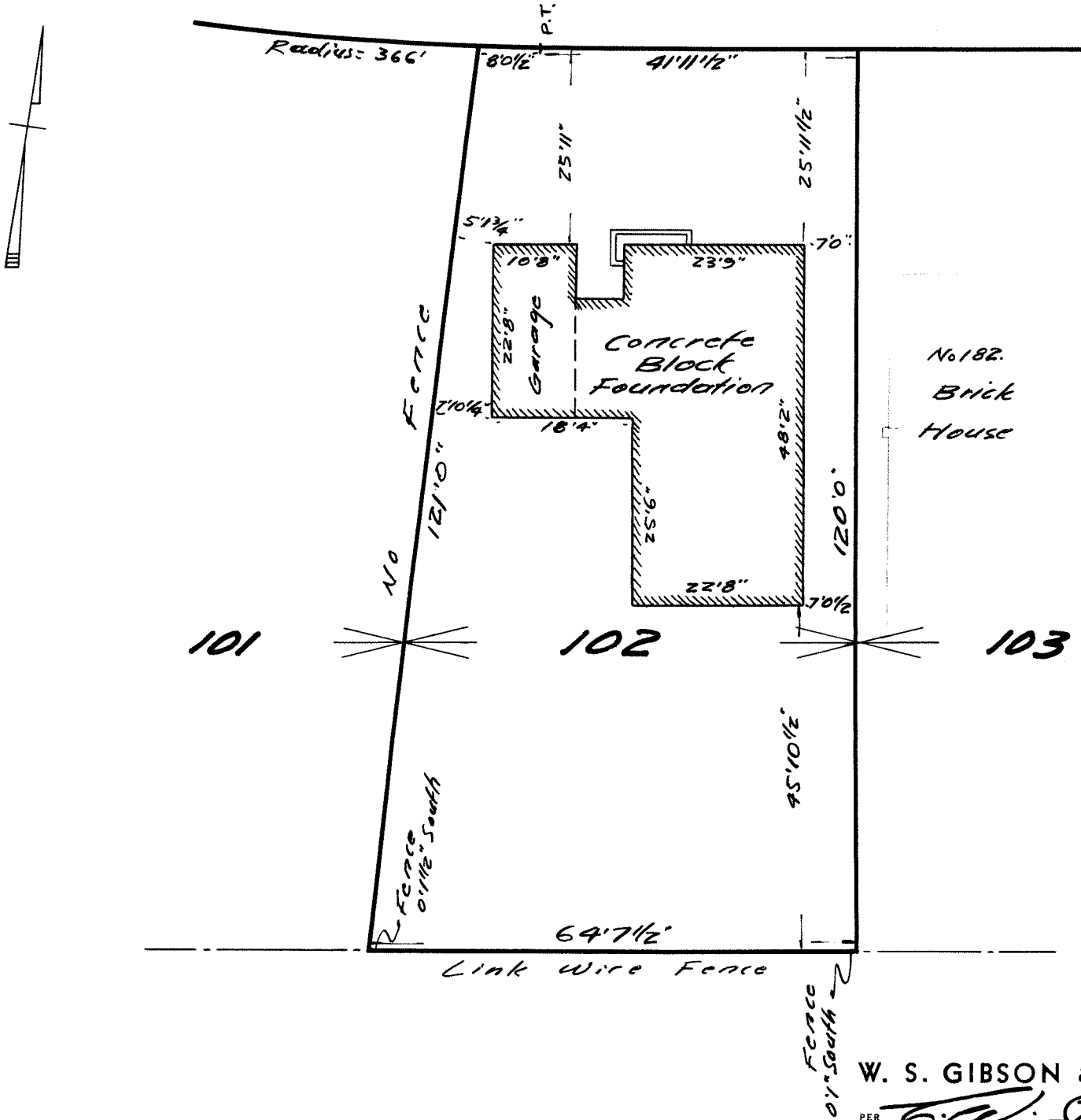

W. S. GIBSON & SONS
PER *[Signature]*
ONTARIO LAND SURVEYORS