

SURVEYOR'S REAL PROPERTY REPORT
PART 1
PLAN OF LOT 101
PLAN 65M-3985
CITY OF VAUGHAN
REGIONAL MUNICIPALITY OF YORK

SCALE 1:300
 10m 5m 0 10m 20metres

RADY-PENTEK & EDWARD SURVEYING LTD., O.L.S.

METRIC
 DISTANCES SHOWN ON THIS PLAN ARE IN METRES AND CAN
 BE CONVERTED TO FEET BY DIVIDING BY 0.3048.

ASSOCIATION OF ONTARIO
 LAND SURVEYORS
 PLAN SUBMISSION FORM
 1697068



THIS PLAN IS NOT VALID
 UNLESS IT IS AN EMBOSSED
 ORIGINAL COPY
 ISSUED BY THE SURVEYOR
 in accordance with
 Regulation 1026, Section 29(3).

PART 2 (SURVEY REPORT)

REGISTERED EASEMENTS AND/OR RIGHT-OF-WAYS: NONE

THIS PLAN DOES NOT CERTIFY COMPLIANCE WITH ZONING BY-LAWS

SURVEYOR'S CERTIFICATE

I CERTIFY THAT:

1. THIS SURVEY AND PLAN ARE CORRECT AND IN ACCORDANCE WITH THE SURVEYS ACT, THE SURVEYORS ACT AND THE LAND TITLES ACT AND THE REGULATIONS MADE UNDER THEM.
2. THE SURVEY WAS COMPLETED ON THE 8 DAY OF July, 2008
 DATE June 9, 2008

J. Singh
 J. SINGH
 ONTARIO LAND SURVEYOR

THE CITY OF VAUGHAN DOES NOT
 WARRANT THE ACCURACY OR
 CONTENT OF THE SURVEY

COPYRIGHT ACT APPLIES

ALTUS PARK DRIVE

(BY PLAN 65M-3985)

P.I.N. 03341-2564

3985

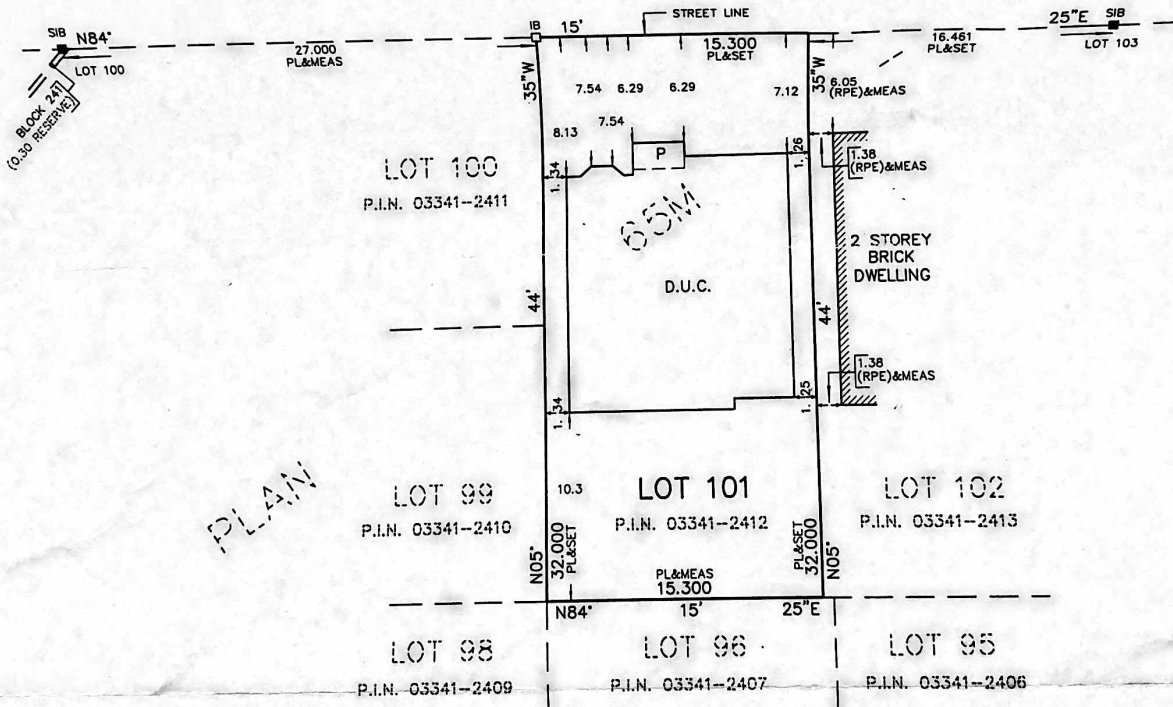

NOTES

- DENOTES MONUMENT SET
- DENOTES MONUMENT FOUND
- IB DENOTES IRON BAR
- SIB DENOTES STANDARD IRON BAR
- D.U.C. DENOTES DWELLING UNDER CONSTRUCTION
- P.I.N. DENOTES PROPERTY IDENTIFIER NUMBER
- P DENOTES PORCH
- PL DENOTES PLAN 65M-3985
- (RPE) DENOTES RADY-PENTEK & EDWARD SURVEYING LTD., O.L.S.

ALL FOUND MONUMENTS BY
 SCHAEFFER & DZALDOV LIMITED, O.L.S.

ALL TIES TO CONCRETE FOUNDATION

BEARINGS ARE GRID AND ARE REFERRED TO THE
 SOUTHEASTERLY LIMIT OF ALTUS PARK DRIVE AS
 SHOWN ON PLAN 65M-3985 HAVING A BEARING
 OF N84°15'25"E.



RADY-PENTEK & EDWARD SURVEYING LTD.

ONTARIO LAND SURVEYORS
 643 Chrislea Road, Suite 7
 Woodbridge, Ontario L4L 8A3
 Tel. (416) 335-8880 Fax (416) 635-5001
 Tel. (905) 264-2099 Fax (905) 264-2099
 Website: www.rpe.com