

SURVEYOR'S REAL PROPERTY REPORT

PART 1

PLAN OF LOTS 100 AND 101

PLAN 65M-4126

CITY OF VAUGHAN

REGIONAL MUNICIPALITY OF YORK

SCALE 1:300

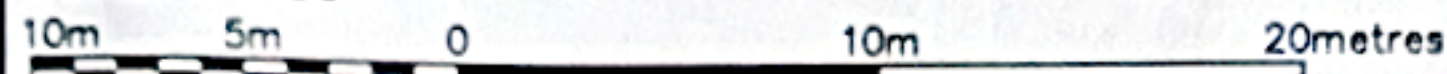

RADY-PENTEK & EDWARD SURVEYING LTD., O.L.S.
METRIC

DISTANCES SHOWN ON THIS PLAN ARE IN METRES AND CAN BE CONVERTED TO FEET BY DIVIDING BY 0.3048.

PART 2 (SURVEY REPORT)

REGISTERED EASEMENTS AND/OR RIGHT-OF-WAYS: NONE
THIS PLAN DOES NOT CERTIFY COMPLIANCE WITH ZONING BY-LAWS

SURVEYOR'S CERTIFICATE

I CERTIFY THAT:

1. THIS SURVEY AND PLAN ARE CORRECT AND IN ACCORDANCE WITH THE SURVEYS ACT, THE SURVEYORS ACT AND THE LAND TITLES ACT AND THE REGULATIONS MADE UNDER THEM.

2. THE SURVEY WAS COMPLETED ON THE 6 DAY OF Nov., 2009

DATE Nov. 12, 2009

J. Singh
SINGH
ONTARIO LAND SURVEYOR

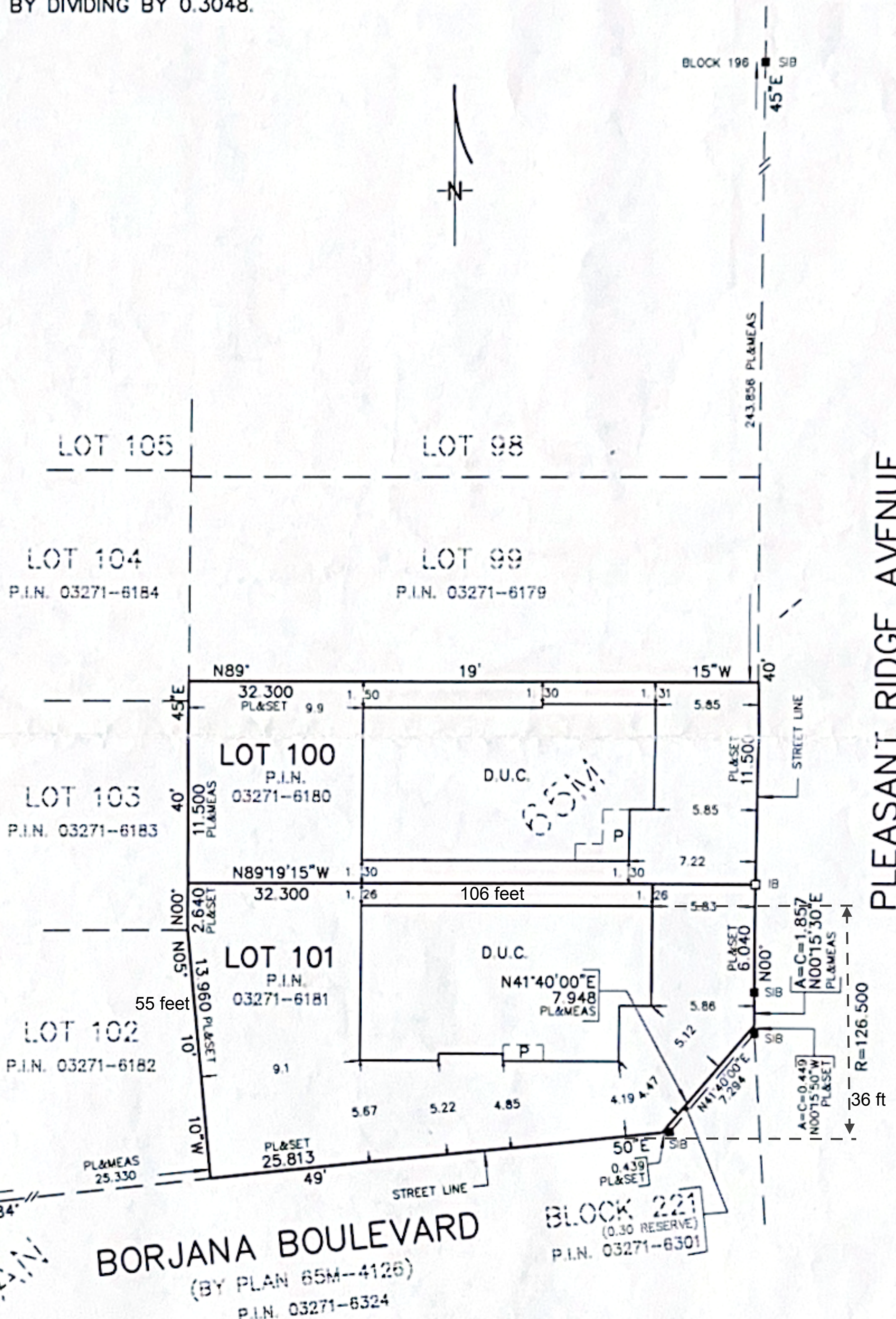
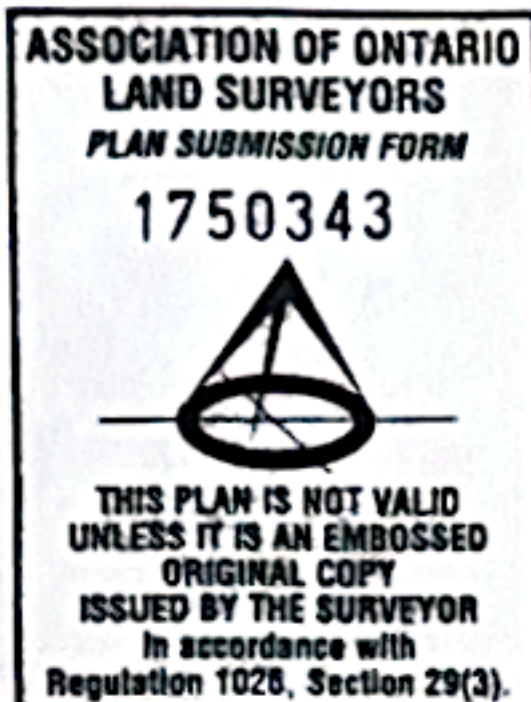

1750343
(BY PLAN 65M-4126)
P.I.N. 03271-6326

NOTES

- DENOTES MONUMENT SET
- DENOTES MONUMENT FOUND
- SIB DENOTES STANDARD IRON BAR
- IB DENOTES IRON BAR
- D.U.C. DENOTES DWELLING UNDER CONSTRUCTION
- P.I.N. DENOTES PROPERTY IDENTIFIER NUMBER
- PL DENOTES PLAN 65M-4126
- P DENOTES PORCH

ALL FOUND MONUMENTS BY SCHAEFFER & DZALDOV LIMITED, O.L.S.

ALL TIES TO CONCRETE FOUNDATIONS.

BEARINGS ARE GRID AND ARE REFERRED TO THE WEST LIMIT OF PLEASANT RIDGE DRIVE AS SHOWN ON PLAN 65M-4126 HAVING A BEARING OF N00°40'45"E.

THIS REPORT WAS PREPARED FOR H & R DEVELOPMENTS AND THE UNDERSIGNED ACCEPTS NO RESPONSIBILITY FOR USE BY OTHER PARTIES.



RADY-PENTEK & EDWARD SURVEYING LTD.
ONTARIO LAND SURVEYORS
643 CHRISLEA ROAD, SUITE 7, WOODBRIDGE, ONTARIO
Tel. (416)635-5000 Fax (416)635-5001
Tel. (905)264-0881 Fax (905)264-2099
Website: www.r-pe.ca
DRAWN: V.H. CHECKED: G.P./T.S.
CAD FILE No. 4126-100 JOB No. 09-130