

# SURVEYOR'S REAL PROPERTY REPORT PART 1 PLAN OF LOTS 35,36,37,38,39,40 PLAN 65M-3451

TOWN OF RICHMOND HILL  
REGIONAL MUNICIPALITY OF YORK

SCALE 1:300

BY-PENTEK & EDWARD SURVEYING LTD., O.L.S., 2001

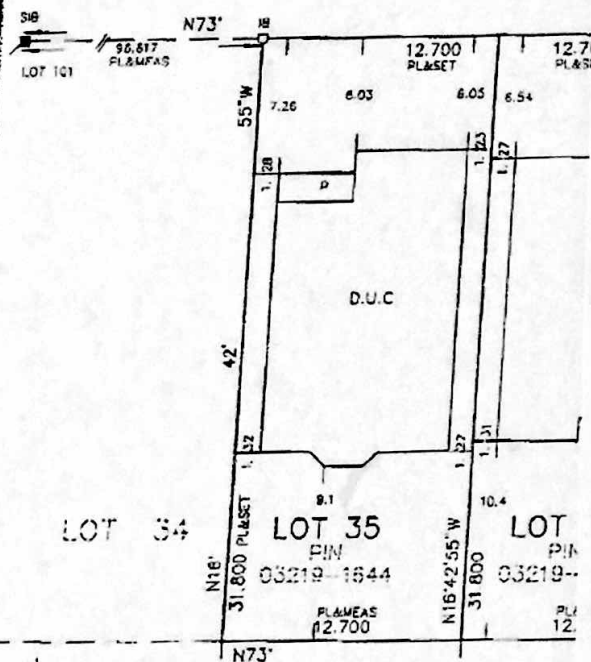

ORT  
AND 41

## PART 2 (SURVEY REPORT)

REGISTERED EASEMENTS AND/OR RIGHT-OF-WAYS: NONE

THIS PLAN DOES NOT CERTIFY COMPLIANCE WITH ZONING BY-LAWS

### METRIC

DISTANCES SHOWN ON THIS PLAN ARE IN METRES AND  
CAN BE CONVERTED TO FEET BY DIVIDING BY 0.3048.

30m

## PALOMINO DRIVE (BY PLAN 65M - 3451)

PALO  
(BY P

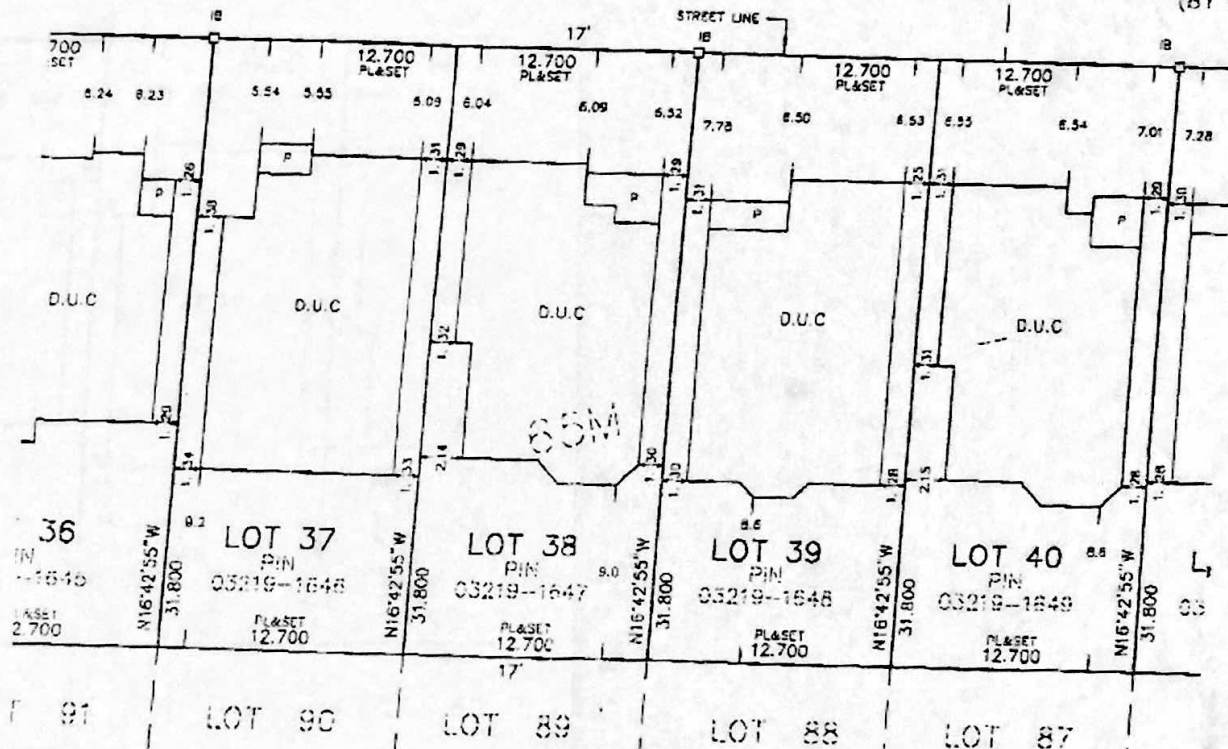

## SURVEYOR'S CERTIFICATE

I CERTIFY THAT:

1. THIS SURVEY AND PLAN ARE CORRECT AND IN ACCORDANCE WITH THE SURVEYS ACT, THE SURVEYORS ACT AND THE LAND TITLES ACT AND THE REGULATIONS MADE UNDER THEM.
2. THE SURVEY WAS COMPLETED ON THE 26<sup>TH</sup> DAY OF JUNE, 2001.

DATE JUNE 27<sup>TH</sup> 2001.

T. SINGH  
ONTARIO LAND SURVEYOR

ASSOCIATION OF ONTARIO  
LAND SURVEYORS  
PLAN SUBMISSION FORM  
1362003



THIS PLAN IS NOT VALID  
UNLESS IT IS AN EMPLOYED  
OFFICIAL COPY  
ISSUED BY THE SURVEYOR  
In accordance with  
Regulation 1828, Section 28(3).



RADY-  
ONTARIO  
465 WLS  
635-5008  
DRAWN

TES

DENOTES MONUMENT FOUND  
DENOTES MONUMENT SET  
DENOTES IRON BAR  
DENOTES STANDARD IRON BAR  
DENOTES DWELLING UNDER CONSTRUCTION  
DENOTES PROPERTY IDENTIFIER NUMBER  
DENOTES PLAN 65M-3451  
DENOTES HOLDING & JONES LIMITED O.L.S.

OUND MONUMENTS BY HOLDING & JONES LTD., O.L.S.

ES TO CONCRETE FOUNDATIONS.

KOS ARE ASTRONOMIC AND ARE REFERRED TO THE  
LIMIT OF PALOMINO DRIVE AS SHOWN ON  
65M-3451 HAVING A BEARING OF N73°17'05"E.