

**SURVEYOR'S REAL PROPERTY REPORT
PART 1
PLAN OF LOTS 80, 81, 82, 83 AND 84
PLAN 65M-3326
CITY OF VAUGHAN
REGIONAL MUNICIPALITY OF YORK**

SCALE 1:300
10m 5m 0 10m 20m 30m
RADY-PENTEK & EDWARD SURVEYING LTD., O.L.S., 2000.

METRIC
DISTANCES SHOWN ON THIS PLAN ARE IN METRES AND CAN
BE CONVERTED TO FEET BY DIVIDING BY 0.3048.



PART 2 (SURVEY REPORT)
REGISTERED EASEMENTS AND/OR RIGHT-OF-WAYS: NONE
THIS PLAN DOES NOT CERTIFY COMPLIANCE WITH ZONING BY-LAWS

SURVEYOR'S CERTIFICATE

I CERTIFY THAT:
1. THIS SURVEY AND PLAN ARE CORRECT AND IN ACCORDANCE WITH THE SURVEYS ACT, THE SURVEYORS ACT AND THE LAND TITLES ACT AND THE REGULATIONS MADE UNDER THEM.
2. THE SURVEY WAS COMPLETED ON THE 15th DAY OF Aug., 2000
DATE Oct 12th, 2000.

L. Singh
SINGH
ONTARIO LAND SURVEYOR

65M -- 3325
FORECASTLE ROAD
(BY PLAN 65M-3325)

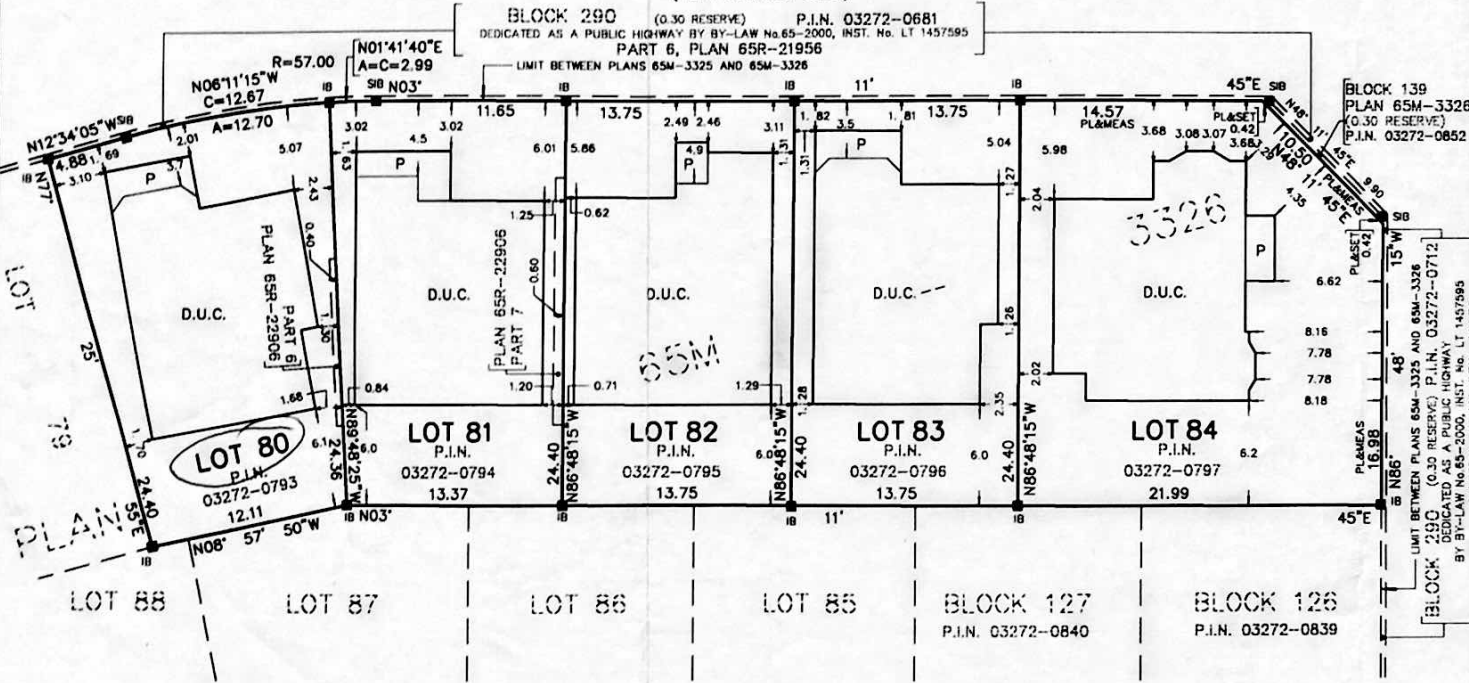

NOTES

- DENOTES MONUMENT FOUND
- SIB DENOTES STANDARD IRON BAR
- IB DENOTES IRON BAR
- D.U.C. DENOTES DWELLING UNDER CONSTRUCTION
- P.I.N. DENOTES PROPERTY IDENTIFIER NUMBER
- P DENOTES PORCH
- PL DENOTES PLAN 65M-3326

TEN OAKS BOULEVARD
(BY PLAN 65M-3325)

ALL FOUND MONUMENTS BY RADY-PENTEK & EDWARD SURVEYING LTD., O.L.S.
ALL TIES TO CONCRETE FOUNDATION.

BEARINGS ARE ASTRONOMIC AND ARE REFERRED TO THE WEST LIMIT OF BLOCK 290 (0.30 RESERVE) AS SHOWN ON PLAN 65M-3325 HAVING A BEARING OF N03°11'45"E.

THIS REPORT WAS PREPARED FOR
CENTURY GROVE HOMES
AND THE UNDERSIGNED ACCEPTS NO
RESPONSIBILITY FOR USE BY OTHER PARTIES.

©RADY-PENTEK & EDWARD SURVEYING LTD., O.L.S., 2000.

fp RADY-PENTEK & EDWARD SURVEYING LTD.
ONTARIO LAND SURVEYORS
465 WILSON AVENUE, DOWNSVIEW, ONTARIO
635-5000
DRAWN: V.K. CHECKED: T.S. CAD FILE 3326-80
JOB No. 99-140