

**BUILDING LOCATION SURVEY OF
LOTS 112 AND 113, PLAN 65M-2550
TOWN OF VAUGHAN
REGIONAL MUNICIPALITY OF YORK**



SCALE 1:400



JOSEPH RADY-PENTEK LTD., O.L.S. 1987.

METRIC

DISTANCES SHOWN ON THIS PLAN ARE IN METRES AND CAN BE CONVERTED TO FEET BY DIVIDING BY 0.3048

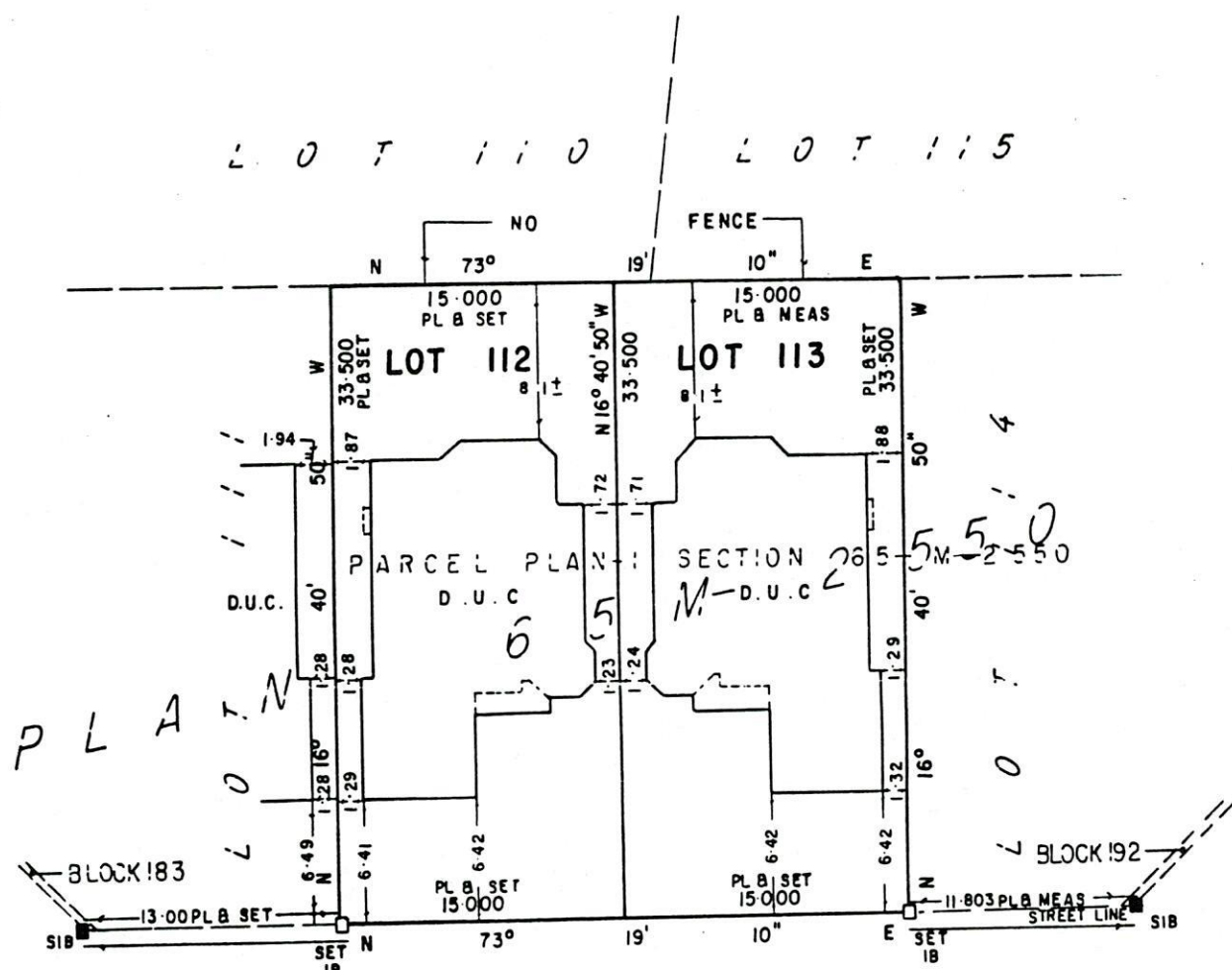

DOWNING BOULEVARD
(BY PLAN 65 M.-2550)

NOTE
D.U.C. DENOTES DWELLING UNDER CONSTRUCTION
SIB DENOTES STANDARD IRON BAR
IB DENOTES IRON BAR
■ DENOTES MONUMENT FOUND
PL DENOTES PLAN 65M-2550
ALL FOUND MONUMENTS BY VLADIMIR KRCDAR LTD., O.L.S.

SURVEYOR'S CERTIFICATE
I CERTIFY THAT:
THE FIELD SURVEY REPRESENTED ON THIS PLAN WAS
COMPLETED ON THE 8th DAY OF OCT., 1987.
DATE OCT 14th, 1987.

C. P. Edward
C. P. EDWARD
ONTARIO LAND SURVEYOR

BEARINGS ARE ASTRONOMIC AND ARE REFERRED TO THE
NORTHERLY LIMIT OF DOWING BOULEVARD AS SHOWN ON PLAN 65M-2550
HAVING A BEARING OF N 73° 19' 10" E
© JOSEPH RADY-PENTEK LTD., O.L.S. 1987.

FP JOSEPH RADY-PENTEK LTD.
ONTARIO LAND SURVEYORS
678 SHEPPARD AVE., W. DOWNSVIEW ONT.
635-5886
DRAWN: M.D CHECKED: R.F JOB No. 86-222