

BUILDING LOCATION SURVEY OF
LOT 1,
REGISTERED PLAN 66M-2127
CITY OF SCARBOROUGH
 MUNICIPALITY OF METROPOLITAN TORONTO
 TOM DRZIC, O.L.S.
 1984

LOT 23
 INST. No 606400
 SCALE 1:500
 0m 10 20 30 40m

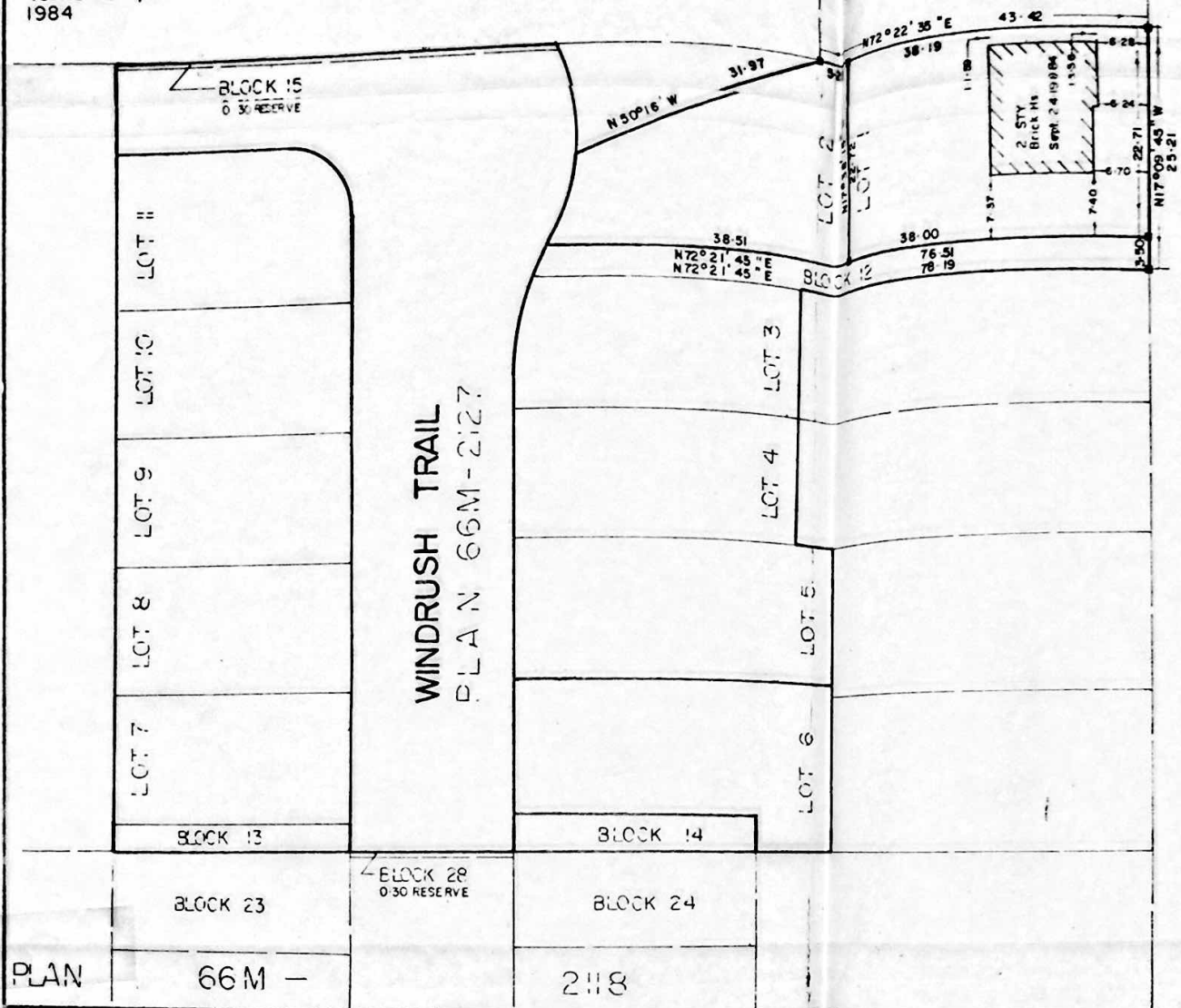

WATSON STREET
 (BY REGISTERED PLAN 1807)

PLAN 66M -

2118

NOTE

S.I.B.	DENOTES	STANDARD IRON BAR
S.S.I.B.	DENOTES	SHORT STANDARD IRON BAR
I.B.	DENOTES	IRON BAR
I.T.	DENOTES	IRON TUBE
C.C.	DENOTES	CUT CROSS
□	DENOTES	MONUMENT SET
■	DENOTES	MONUMENT FOUND
(S)	DENOTES	SCHAEFFER & REMTHALER, O.L.S.

SURVEYOR'S CERTIFICATE

I CERTIFY THAT:
 THE FIELD SURVEY REPRESENTED ON THIS PLAN WAS
 COMPLETED ON THE 24th DAY OF SEPTEMBER 1984

DATE: SEPTEMBER 24, 1984

Tom Drzic
 TOM DRZIC
 Ontario Land Surveyor

BEARING NOTE

BEARINGS ARE ASTRONOMIC AND ARE REFERRED
 TO THE WESTERLY LIMIT OF WATSON STREET
 AS SHOWN ON PLAN 66M-2127
 HAVING A BEARING OF N17°09'45"W

METRIC

DISTANCES SHOWN ON THIS PLAN ARE IN METRES
 AND CAN BE CONVERTED TO FEET BY DIVIDING BY
 0.3048.

TOM DRZIC LTD.

ONTARIO LAND SURVEYOR
 PROFESSIONAL ENGINEERS
 6443 KINGSTON ROAD, SCARBOROUGH,
 ONTARIO, M1C 1L2.
 TEL. No (416) 284-0947

JOB No 84-104